

STULZ Training Center

260 Interstate Circle
Frederick, MD 21704

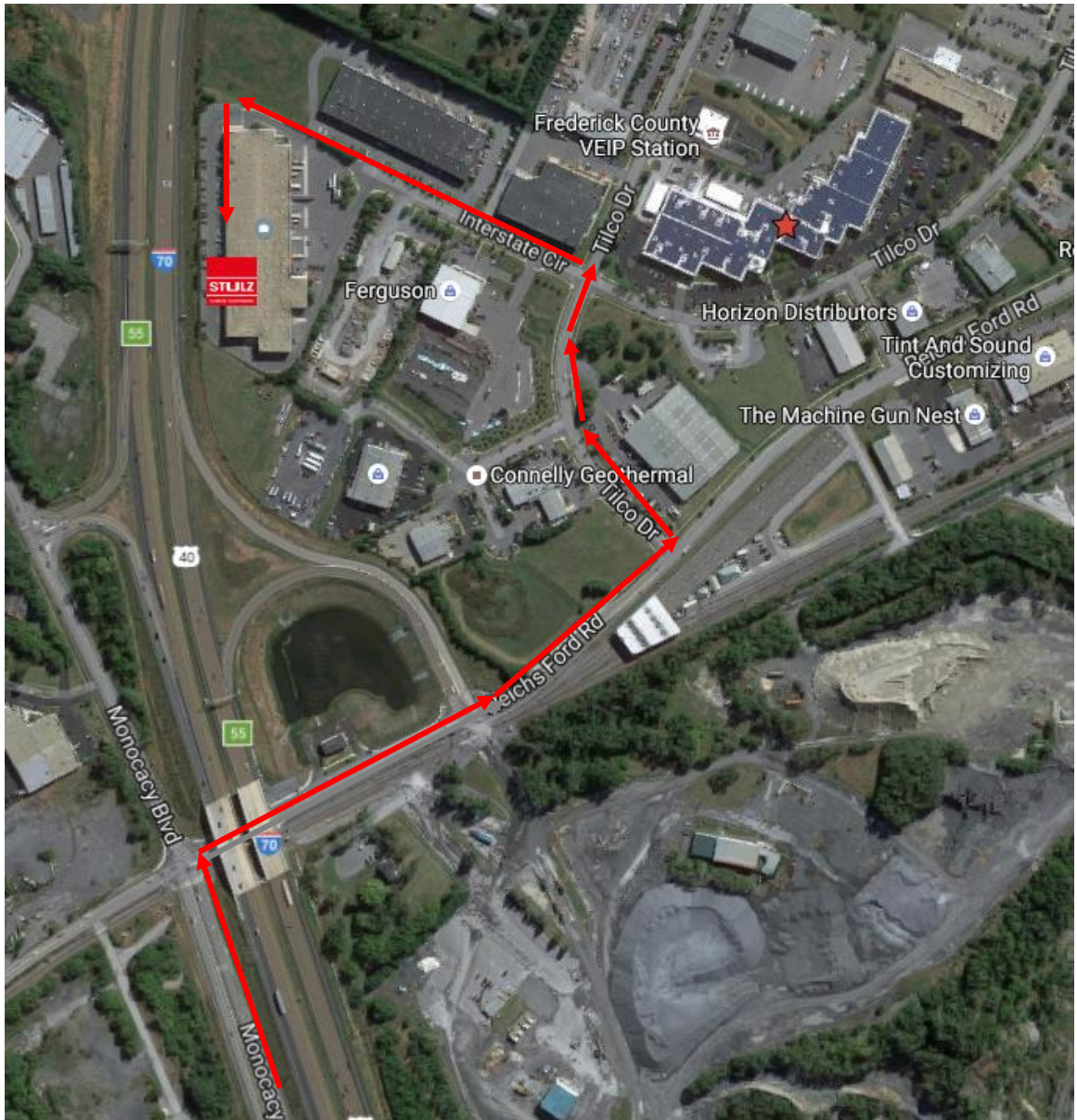

Directions: From Hilton Garden Inn

- Take a left onto Crestwood Blvd
- Left on 85 - Buckeystown Pike for approx.1.8 miles
- Right onto Monocacy Blvd (Monocacy Blvd is directly after passing Intersection for I-70)
- Right onto Reichs Ford Rd.
- Left onto Tilco Dr
- Left onto Interstate Cir

(Please note that you will be driving up to the back of the building, please drive around to the front of the building and find the sign for the “Training Center”)